

# Mountain Valley Lake

3205 Greenway Drive (Lot 8-25)  
Burleson, TX 76028

Camden  
\$324,254

## Camden Elevation C

Available April 2021

2,320 Square Feet  
Single-Story Home  
3 Bedrooms  
2.5 Baths  
Den  
Attached 3 Car Garage



### Peaceful Country Living. Convenient City Location.

Located just south of Fort Worth, the growing city of Burleson, Texas is an ideal location for this family-friendly neighborhood. Residents will enjoy the rolling hills and wooded views, a recreation area with a Jr. Olympic pool and a 20-acre stocked private lake with fishing pier. Close to shopping, entertainment and quality schools, Mountain Valley Lake combines the convenience of city life with the beauty of the country!

### FEATURES

#### Kitchen

- Whirlpool appliance package
- Granite countertops
- Designer cabinets with upgraded hardware
- Kitchen island
- Pendant lights above kitchen island
- Upgraded wood style flooring
- Custom tile backsplash
- Handcrafted single bowl sink with designer faucet
- Generous pantry storage

#### Exterior

- Brick exterior with elevation enhancements
- Designer front door
- Wooden shutters
- Covered patio
- Privacy fence
- Finished 3 car garage with designer garage door
- Coach lighting
- Full sod and irrigation system

#### Other

- Corner fireplace
- Den with French doors with designer hardware and ceiling fan
- Separate dining room
- Spacious laundry room
- Custom tiled shower and bathtub surround, rectangular sinks and wood style flooring in master bath
- Patterned tiled shower and bathtub surround, rectangular sinks and wood style flooring in bath 2
- Decorative framed mirrors in all bathrooms
- Upgraded bathroom accessories and fixtures
- Upgraded door hardware
- Recessed canned lighting
- Designer carpeting in all bedrooms and closets
- Desirable open concept floor plan



Homes by Towne®

Kim Burchfield  
817-484-3350  
kburchfield@hbtttx.com

Ray Brown  
817-484-3350  
rbrown@hbtttx.com  
www.homesbytowne.com

# Mountain Valley Lake

3205 Greenway Drive (Lot 8-25)  
Burleson, TX 76028

Camden  
\$324,254

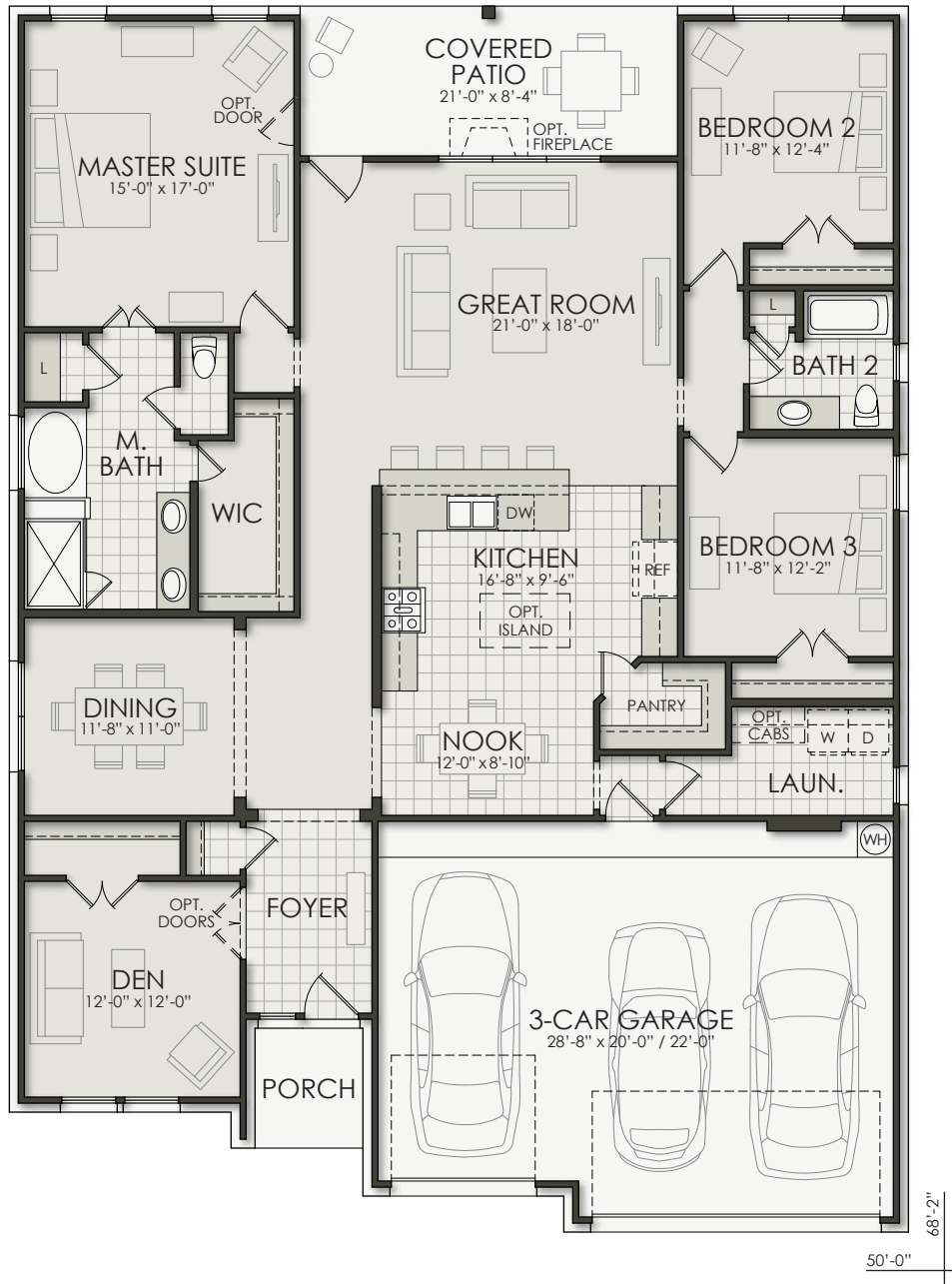

Developer reserves the right to modify floor plans, elevations, specifications, features and prices without prior notice. Square footage and room sizes are approximate. Exterior treatments, window locations and room configurations may vary with elevation. Some decorating treatments in and around the model homes may not be included in the list price and are for display purposes only. All renderings and floor plans are artistic conceptions, and are not intended to be an actual depiction of the buildings, fencing, driveways or landscaping. © 2020 Homes by Towne



12/22/20



Homes by Towne

Kim Burchfield  
817-484-3350  
kburchfield@hbtttx.com

Ray Brown  
817-484-3350  
rbrown@hbtttx.com  
www.homesbytowne.com